

**CERTIFIED LAND CORNER RECORDATION**

DESCRIPTION OF CORNER EVIDENCE FOUND, AND ORIGINAL RECORD (if known)

R 67 66 W

T  
16  
N

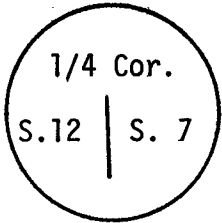

G.L.O.: 15" x 8" x 5" granite boulder

Evidence Found: North-south county road right-of-way fences and east-west fence lines

DESCRIPTION OF MONUMENT AND ACCESSORIES ESTABLISHED TO PERPETUATE THE ORIGINAL LOCATION OF THIS CORNER:

Set A1. Surv Kap 6" below graveled road surface. Done in conjunction with testimony from witnesses the corner was set by splitting the distance between right-of-way fences on line with the east-west fences. Alignment was good and distances checked consistent.

See reverse for testimony.

SKETCH, WITH COURSE AND DISTANCE TO ADJACENT CORNER IF DETERMINED IN THIS SURVEY.  
(May Sketch or Paste Reproduction on Reverse Side.)

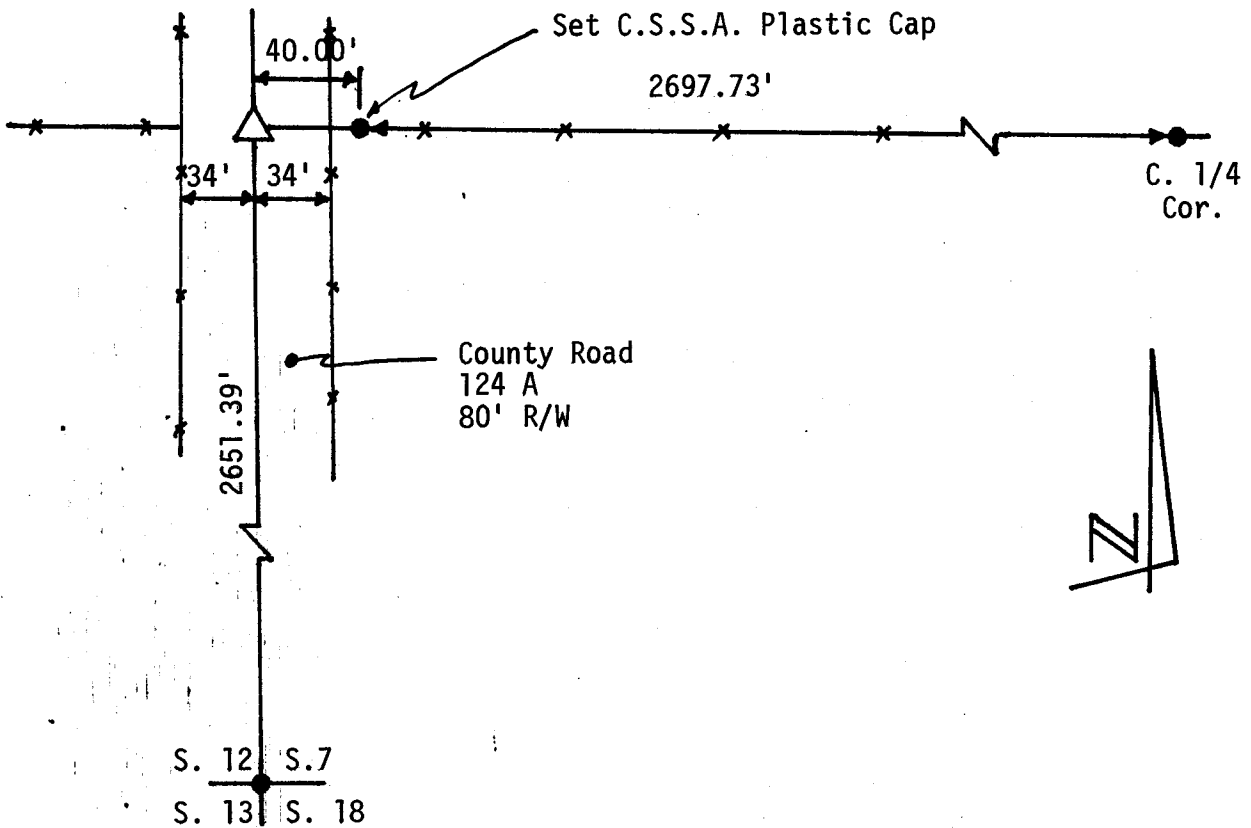

I, Glen L. Roberts certify that I have carefully performed or reviewed the work done on the diagrammed corner as reported on this recordation form and approve the same.

*Glen L. Roberts* WYO P.E. & L.S. 347  
Signature of Surveyor Registration No

STATE OF WYOMING,  
Office of Clerk and Recorder,  
County of Laramie

**625313**

This "corner record" was filed for record on the        day of JUL 1 1981, 19       , was noted on the cross-index plat and is assigned page No. G-1, in book No. 16-66.

*Janet C. Witzke*  
County Official

Cross Index No.	T. _____	R. _____	Mer. _____
	T. _____	R. _____	Mer. _____
	T. _____	R. _____	Mer. _____
	T. _____	R. _____	Mer. _____
	T. _____	R. _____	Mer. _____
	T. _____	R. _____	Mer. _____
	T. _____	R. _____	Mer. _____

. G 1 16-66

TESTIMONY

Testimony of witnesses concerning the location of the original corners for:

1. Section Corner common to Sections 7 & 18, T. 16 N., R. 66 W., and Sections 12 & 13, T. 16 N., R. 67 W., 6th P.M., Laramie County, Wyoming.
2. 1/4 Corner common to Section 7, T. 16 N., R. 66 W., and Section 12, T. 16 N., R. 67 W., 6th P.M., Laramie County, Wyoming.

Affected Land Owners:

1. Keith Holmes, Laramie County, Wyoming
2. Floyd Holmes, Jr., Laramie County, Wyoming
3. Daniel Pry, Laramie County, Wyoming

Previous Land Owner:

1. Robert M. Boice, Cheyenne, Wyoming

Each of the above-listed individuals with a knowledge of the position of the two corners concerned stated that to the best of their recollection, a road has been in existence on the Range Line as far back as 1920. No stones were recalled as being in place due to the road. Each individual felt the fence lines were set on the Section Line and E-W Centerline of the Section from stone monuments before their times of residency in the area. The father of Keith and Floyd Holmes, Jr., Floyd Holmes, Sr., homesteaded in this area and both felt this was their father's customary method for setting fences.